

# Disclaimer

---

© 2017 Your Stat Class. Latrica L. Williams

**ALL RIGHTS RESERVED.** No part of this work covered by the copyright herein may be reproduced, transmitted, stored, or used in any form or by any means, graphic, electronic, or mechanical including but not limited to photocopying, recording, scanning, digitizing, taping, Web distribution, information networks, information storage and retrieval systems, without written permission of the company or author. Use in violation of these terms and conditions is prohibited.

**REPRODUCING THIS WORK BY ANY MEANS WILL RESULT IN LEGAL ACTION. VIOLATORS WILL BE PROSECUTED TO THE FULL EXTENT OF THE LAW.**



---

# **Chapter 3 Test**

---



## Chapter 3 Test

---

**DIRECTIONS:** For this multiple-choice test, select the most appropriate answer for each statement or question.

1. In a frequency distribution, the frequencies should \_\_\_\_\_.
  - a) sum to 1
  - b) sum to the sample size
  - c) be the square of the sample size
  - d) sum to 0
  
2. To calculate a relative frequency, divide the frequency of the category by the sample size.
  - a) True
  - b) False
  
3. Which of the following should not be used to represent qualitative data?
  - a) Stem and leaf plot
  - b) Pie chart
  - c) Bar graph
  - d) Pareto chart



4. Given the following histogram, what is the shape of the distribution?

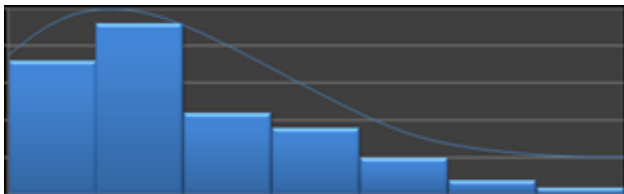

- a) Uniform  
b) Symmetrical  
c) Skewed left  
d) Skewed right
5. Given the following stem and leaf plot, what is the shape of the distribution?

```
1 | 00
2 | 0022
3 | 00001111
4 | 999999999999
5 | 999999999
```

- a) Symmetrical  
b) Skewed right  
c) Uniform  
d) Skewed left



## Answers

1. Sum to the sample size
2. True
3. Stem and leaf plot
4. Skewed right
5. Skewed left

